

ELEVATION

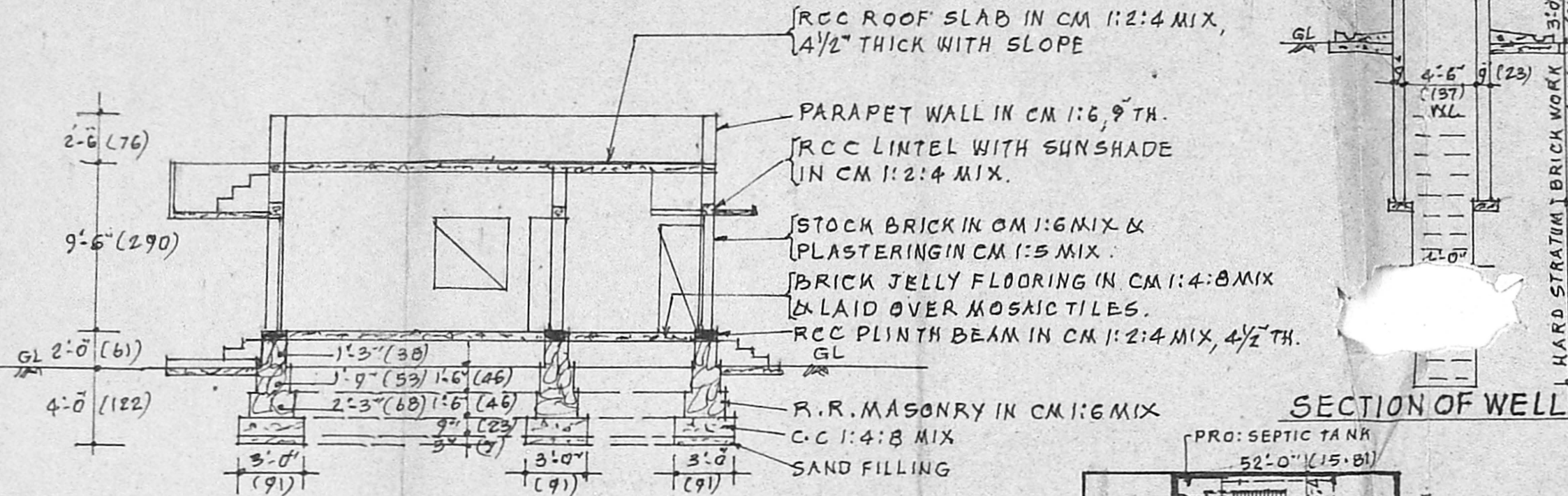

SECTION ON 'AB'

SCRUTINY PLAN

A. 19912/92.

17/5/92

PROPOSALS ARE SHOWN THUS

BOUNDARY LINES ARE " " " "

ROADS ARE SHOWN " " " "

FIGURES SHOWN IN BRACKETS ARE IN METRIC.

PROPOSED PLINTH AREA = 536 SFT (49.80 SQM)

TOTAL LAND EXTENT = 1802 SFT (167.41 SQM)

Planning Permit No. A/1281/92

**APPROVED**

SUBJECT TO THE CONDITIONS IN THIS OFFICE LETTER.

No. A/19912/92

FOR MEMORANDUM SECRETARY  
MADRAS METROPOLITAN DEVELOPMENT AUTHORITY  
MADRAS - 600 008.

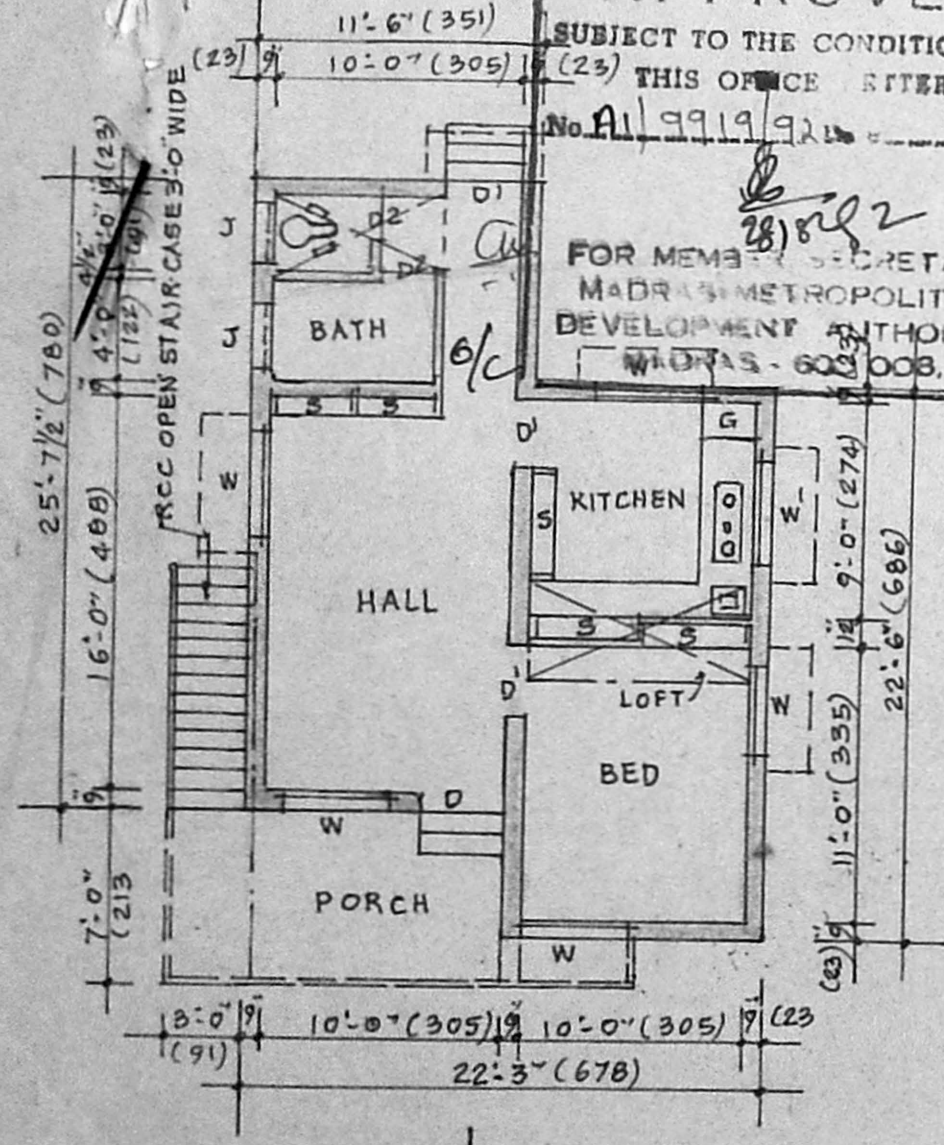

PLAN

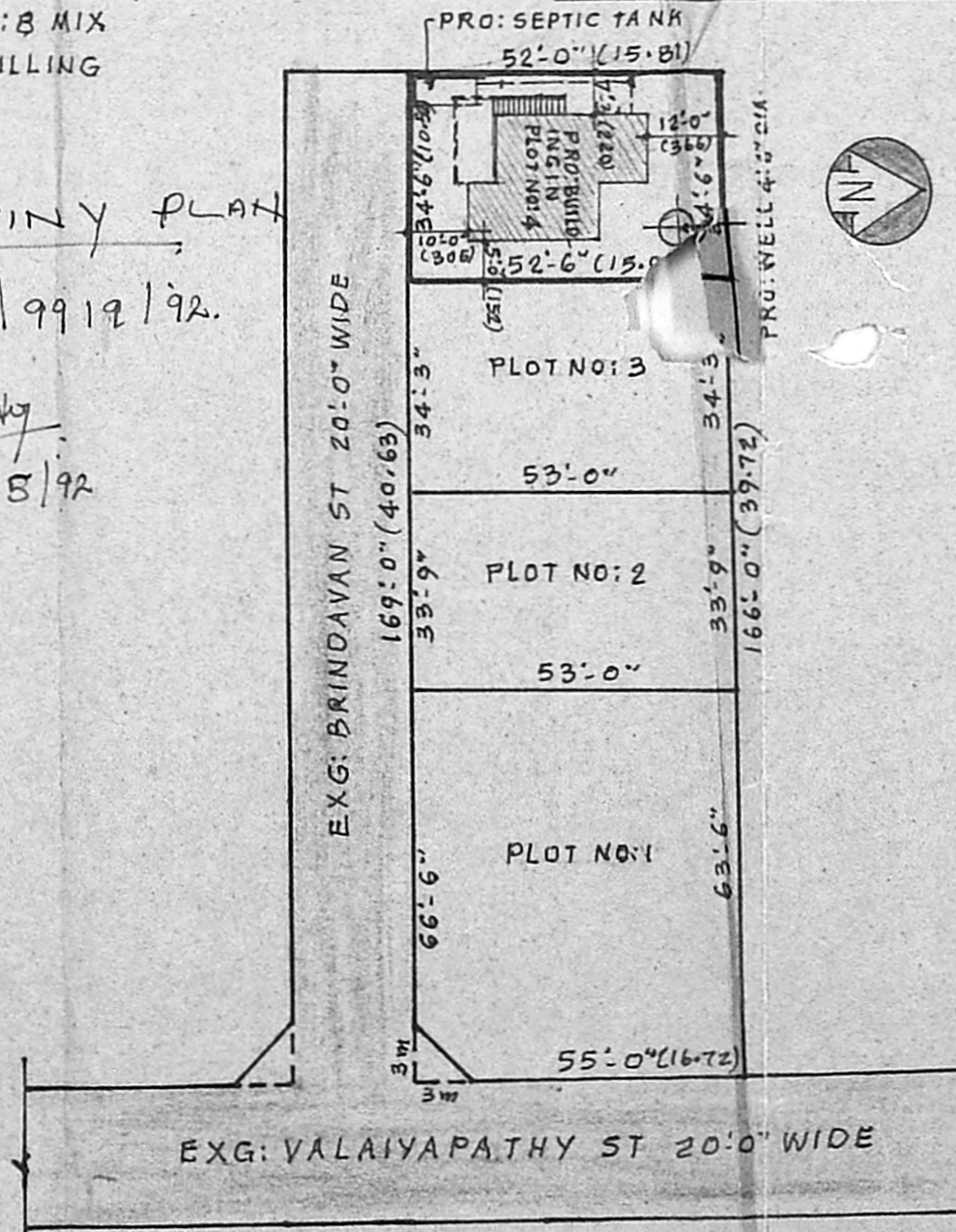
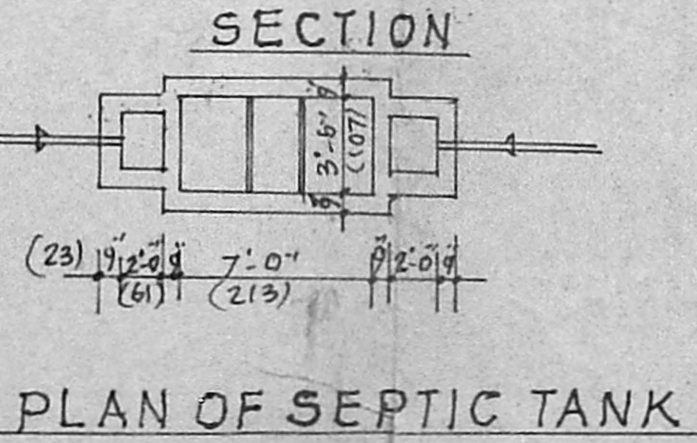
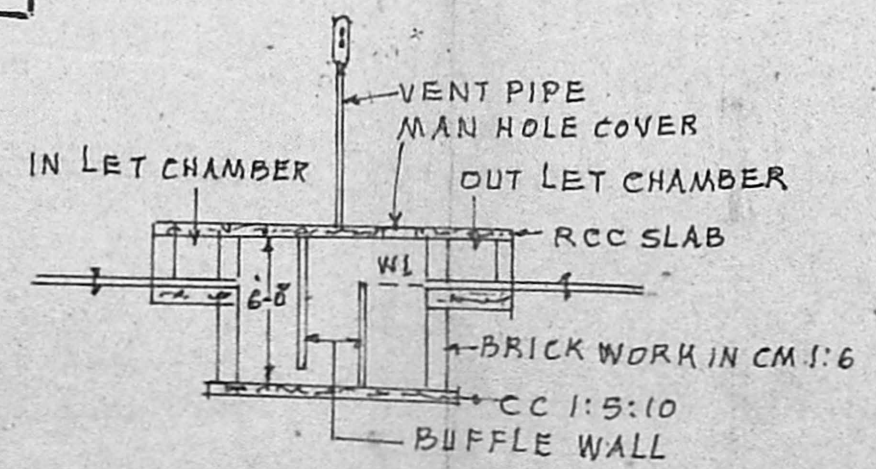

SITE PLAN

LAYOUT APPROVED BY MMDA LETTER NO: A2/8186/90 DATED 6-7-90

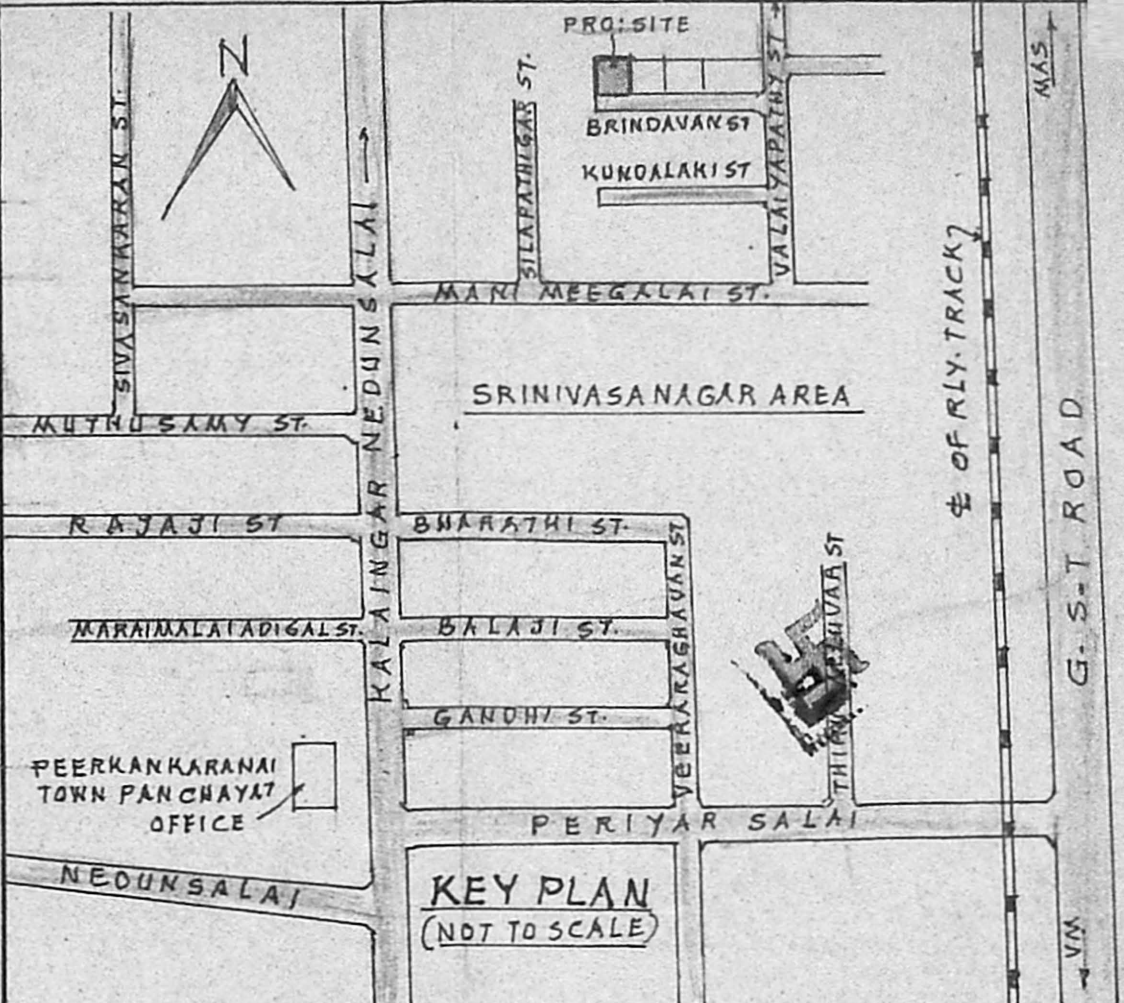

SCHEDULE OF JOINERY

D	- C.W. PANELLED DOOR	---	3'-3" x 6'-6" (100 x 198)
D'	- C.W. - DO -	---	3'-0" x 6'-5" ( 91 x 198)
D2	- C.W AC SHEET - DO -	---	2'-6" x 6'-0" ( 76 x 183)
W	- C.W GLASSED WINDOW	---	4'-6" x 4'-0" ( 137 x 122)
W - CW	- DO - DO -	---	4'-0" x 3'-0" ( 122 x 91)
S	- SHELVES	---	3'-0" x 6'-0" ( 91 x 183)
J	- RCC JOLLY	---	2'-0" x 1'-6" ( 61 x 46)

PLAN SHOWING THE PROPOSED DWELLING HOUSE, IN PLOT NO: 4, S. NO: 116/1B5A/BIA1, AT 169 PEERKANKARANAI VILLAGE, SRINIVASANAGAR SAIDAPET TALUK, CHENGALPATTU DISTRICT.

FOR THE OWNER: THIRU: J. ELUMALAI.

SCALE = 1" = 8'-0" (1:100)

*K. Santhanam*  
K. SANTHANAM  
LICENSED SURVEYOR,  
(CLASS I REGN. NO. 508)  
CORPORATION OF MADRAS  
Plot No. 33, Manalakashmi Nagar,  
11, IZAKKAM, MADRAS-600 088  
LICENSED SURVEYOR

*J. Elumalai*  
OWNER